

PLAN 1

3 Bedrooms • 2 Baths • Formal Dining Room • Master Suite • 1386 Square Feet • Single Story • 2-Car Garage • 3 Individualized Exteriors

A rambling single level design that makes the most of the Shadow Run concept! A center fireplace provides a charming conversation area in the sloped-ceiling living room...and the window-walled dining room encourages entertaining. A large master suite with private garden/patio highlights the secluded bedroom wing.

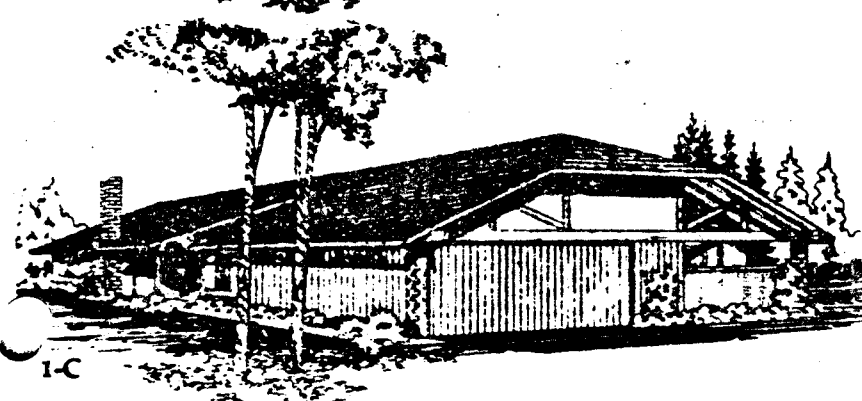
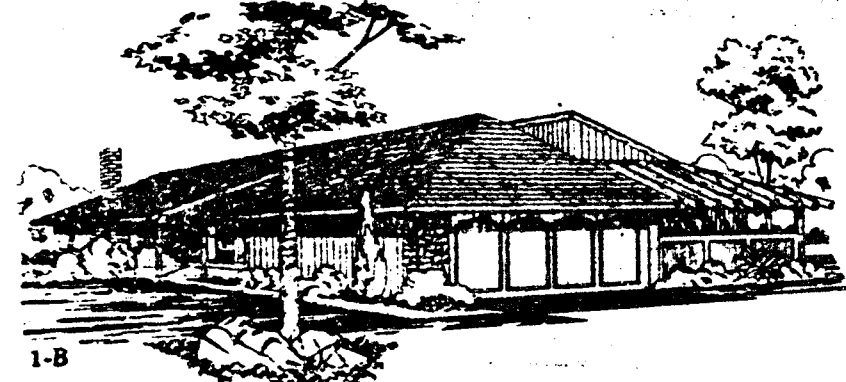
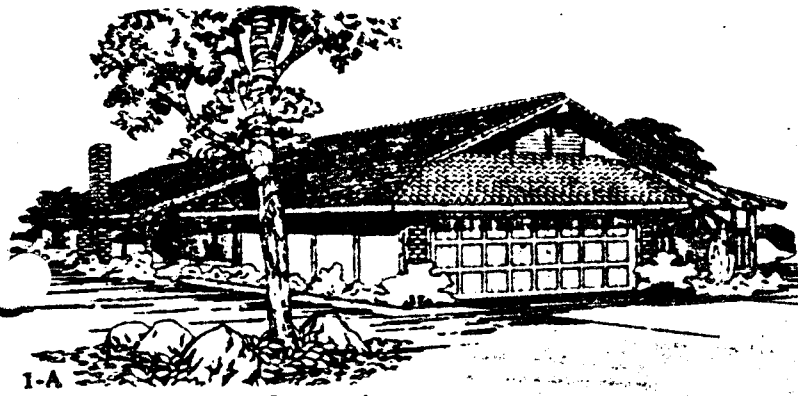
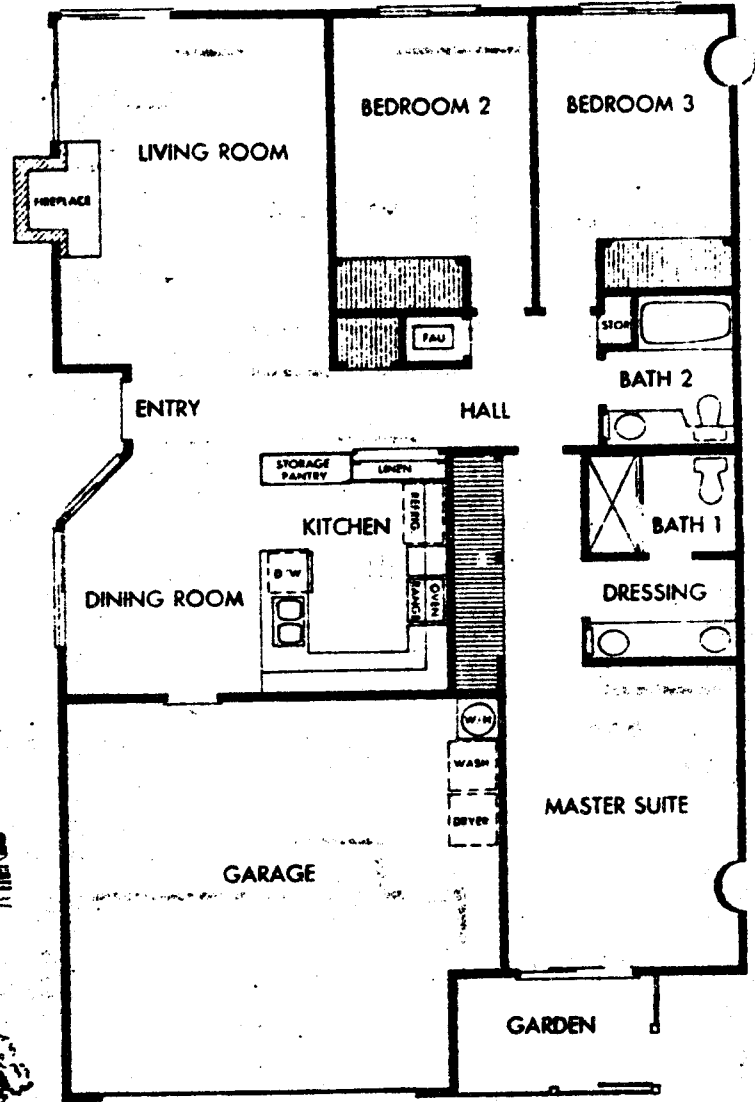

PLAN 2

3 Bedrooms • 2 Baths • Atrium • Family Room • Master Suite • 1540 Square Feet • Single Story • 2-Car Garage • 3 Individualized Exteriors

The Shadow Run design sectors are beautifully interwoven in this innovative home. A dramatic first impression is the entry foyer that views the sloped ceiling living room and atrium. An optional den/bedroom adds versatility and a huge family room is the perfect hospitality center. The master suite is a lavish adult retreat!

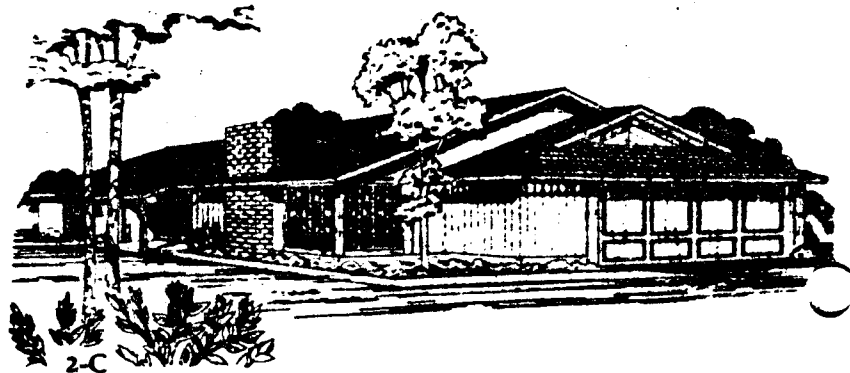
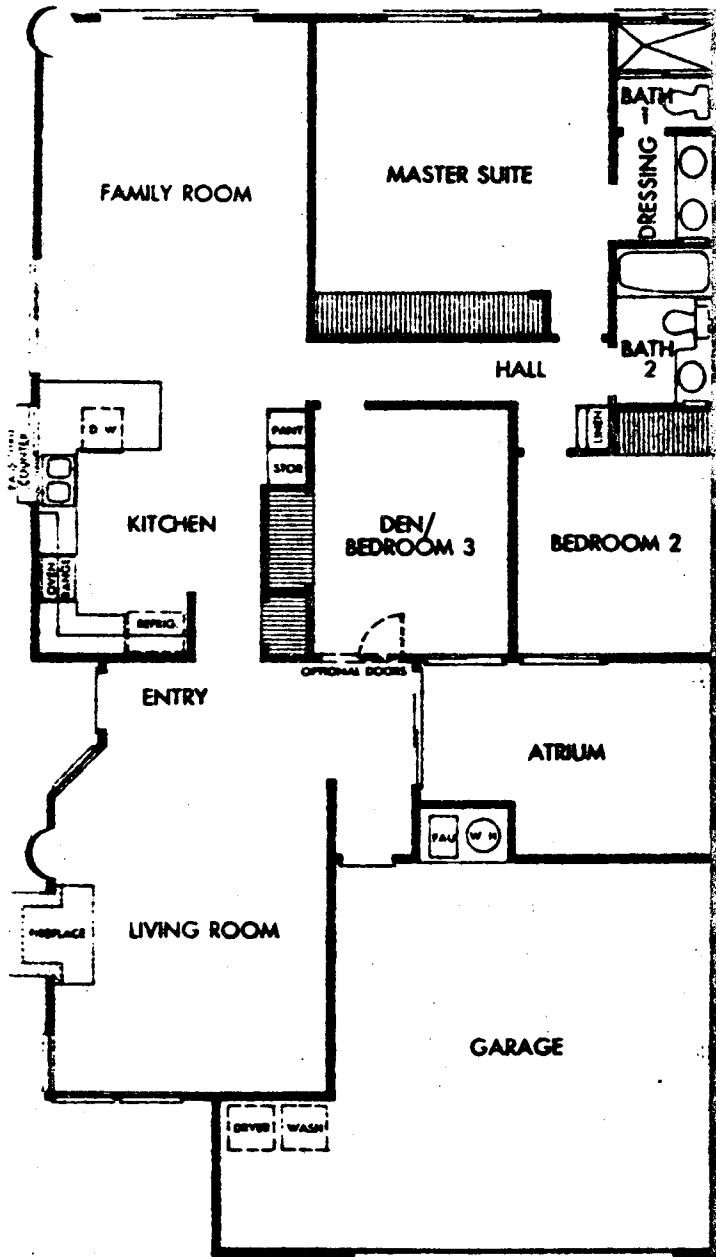

PLAN 3

4 Bedrooms • 3 Baths • Family Room •
Formal Dining Room • Master Suite •
1951 Square Feet • Two Story • 2-Car
Garage • 3 Individualized Exteriors

The Shadow Run concept in this plan's two-level design offers unlimited choice of room use! Two privacy areas provide upper level bedrooms plus an optional den/bedroom and bath on the first floor. The lower level activity center has everything for family enjoyment...from formal living and dining areas to huge family room with fireplace!

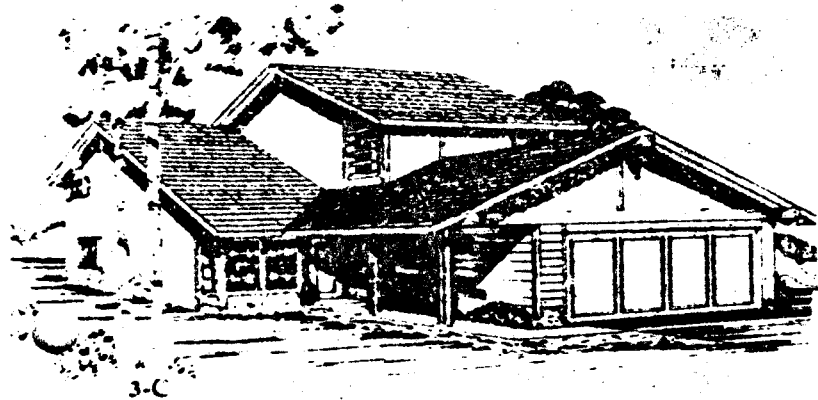
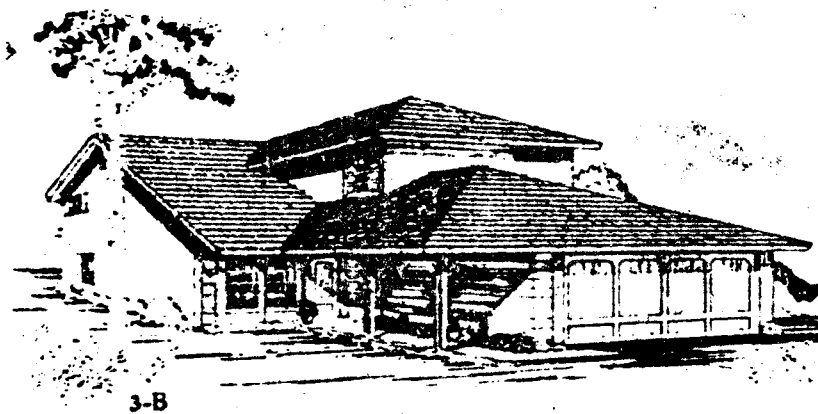
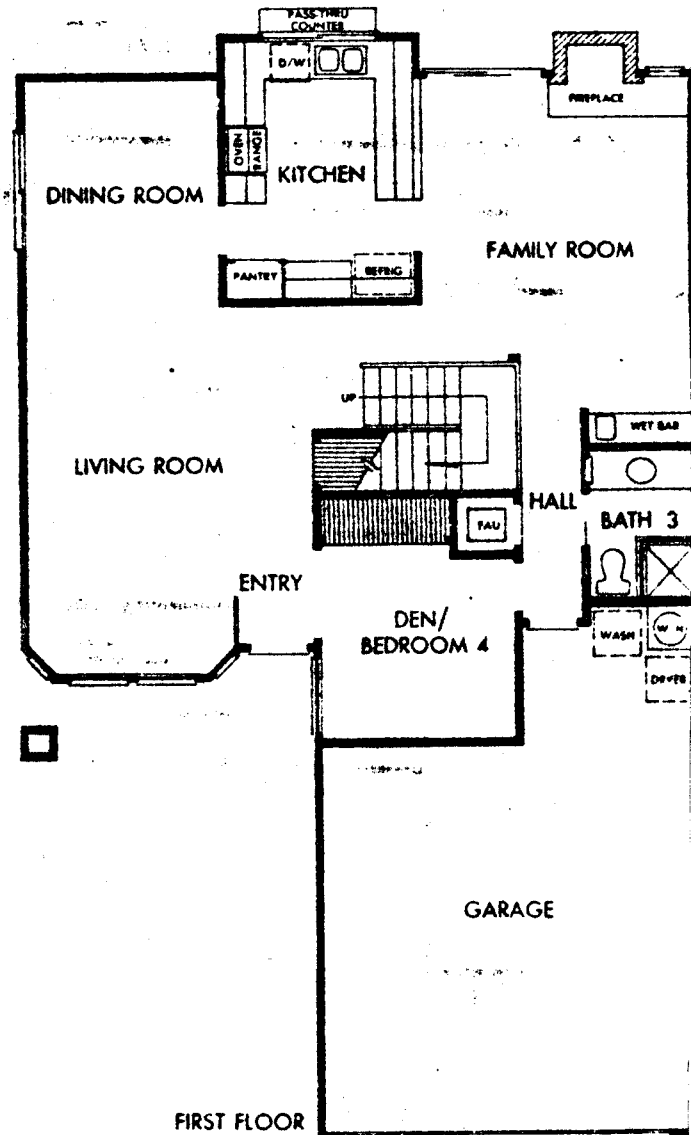
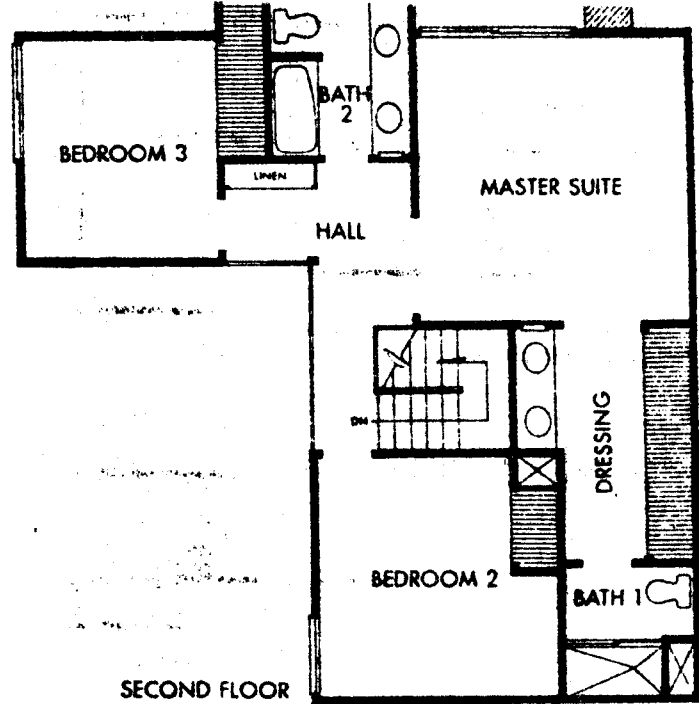

PLAN 4

4 Bedrooms • 2 Baths • Powder Room •
 Formal Dining Room • Master Suite •
 2092 Square Feet • Two Story • 2-Car
 Garage • 3 Individualized Exteriors

An expansive family-oriented home in the classic Shadow Run tradition! An impressive two-story entry separates a formal dining room and vaulted-ceiling living room with dramatic fireplace wall. The biggest kitchen/family room of all features window walls of glass and breakfast nook. An optional bedroom den highlights the upper level.

