

Wildwood Township

Tract 2183

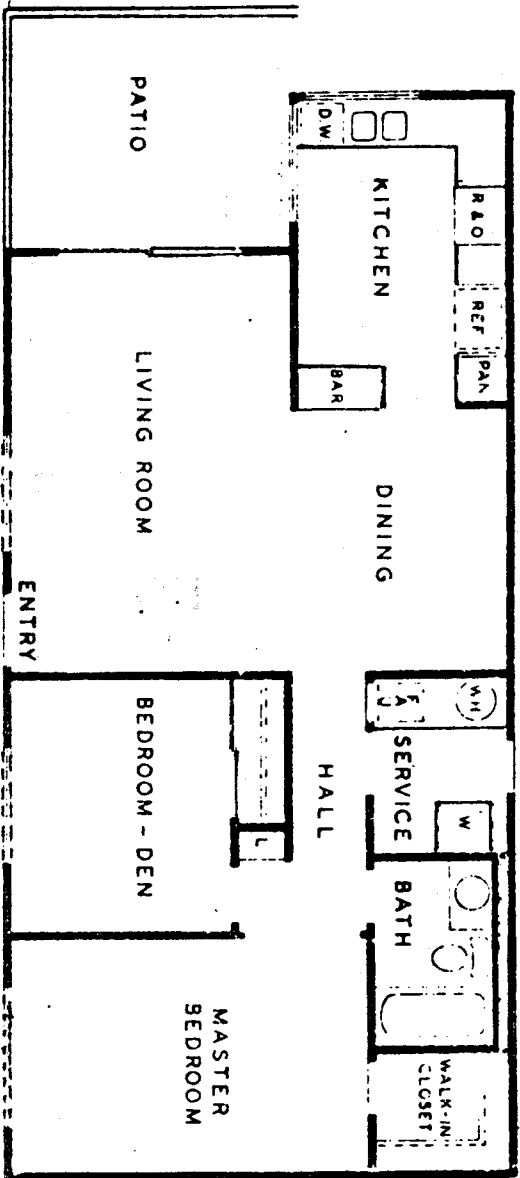

approx. 939 sq

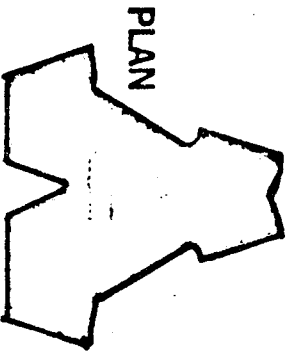

ONE STORY 2 BEDROOMS, 1 BATH

Convenience-planned living for a couple or the young family! "Garden-view" living room and kitchen overlook the patio. Full dining area plus eating bar, private garage entry, utility room, abundant storage, and a large master bedroom—the ultimate in comfort!

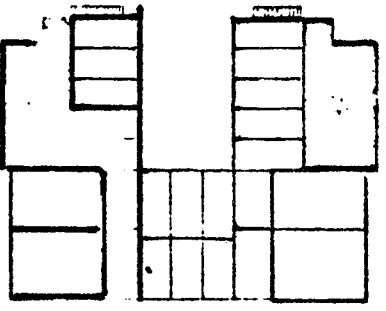

The diagram shows the location of this floorplan in its township building.

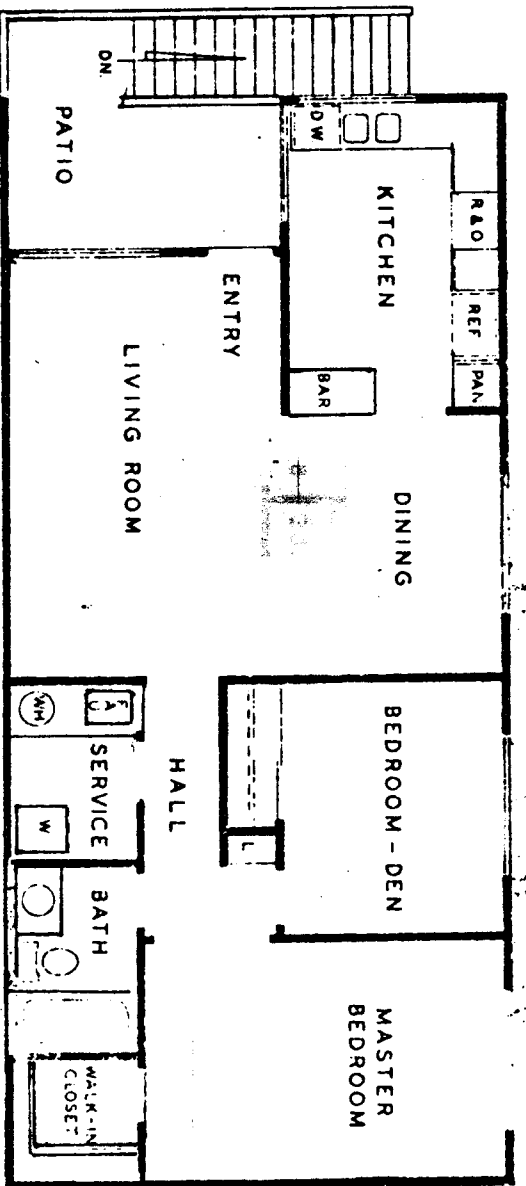

apart. 932 #

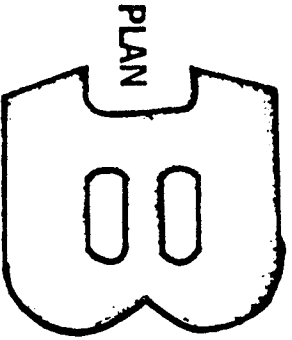

ONE STORY 2 BEDROOMS, 1 BATH

Convenience-planned living
 for a couple or the young family!
 "Garden-view" living room and
 kitchen overlook the sundeck. Full
 dining area plus eating bar,
 separate utility room, abundant
 storage and a large master
 bedroom—the ultimate in comfort!

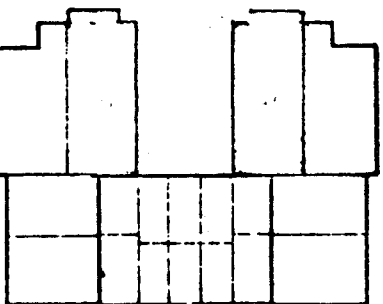

The diagram shows the location of this floorplan in its township building

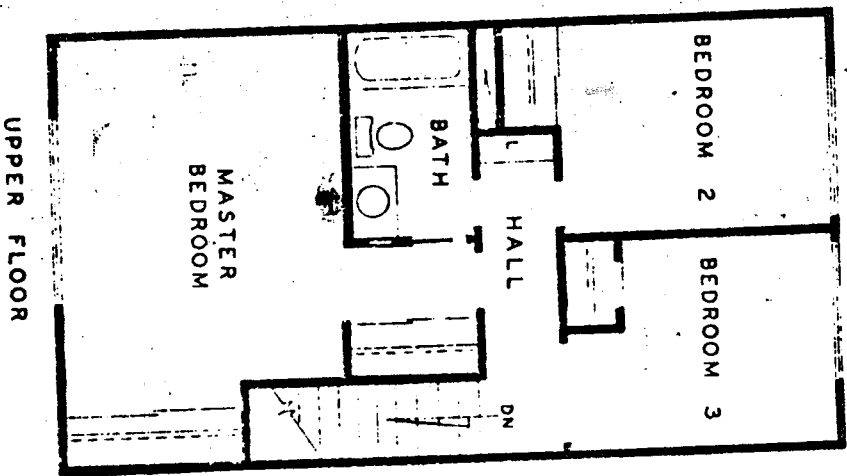
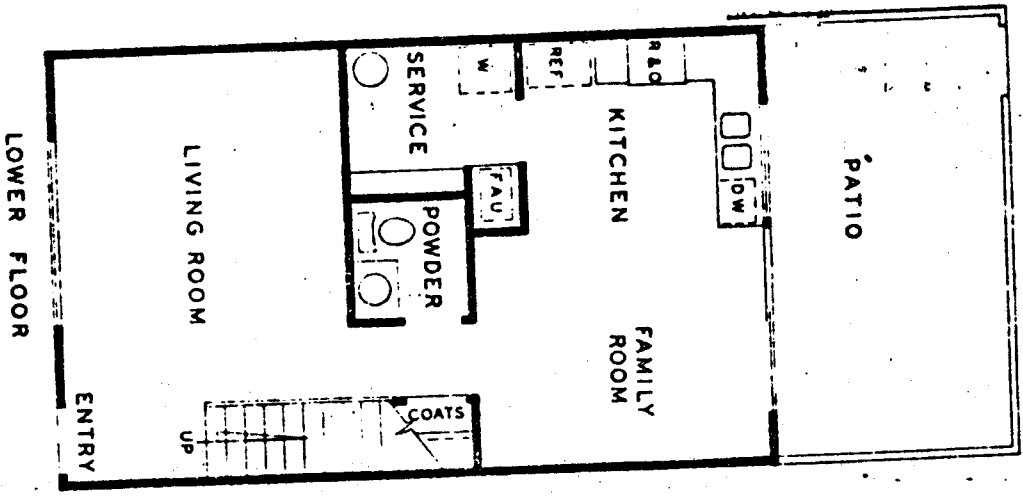

apartment: 1181 # PLAN

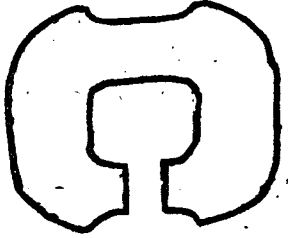

**TWO STORY
3 BEDROOMS, 1 1/2 BATHS**

Designed for family living! Big open kitchen/family room for a variety of activities—with sliding doors to patio area. Utility room, convenient first floor powder room. Secluded upper floor bedroom wing with master suite assures privacy for every family member!

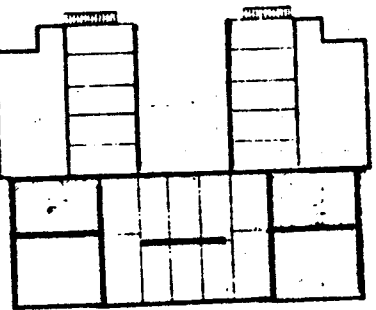

The diagram shows the location of this floorplan in its township building.

apart. 984 #

PLAN

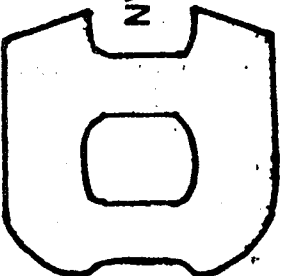

**TWO STORY
2 BEDROOMS, 1 1/2 BATHS**

A sophisticated home with extra spacious "owner's suite" (with walk-in closet) on the second floor, plus additional bedroom or den. The ideal home for entertaining with huge patio-view family room/kitchen, formal living room, utility and powder rooms on the first floor!

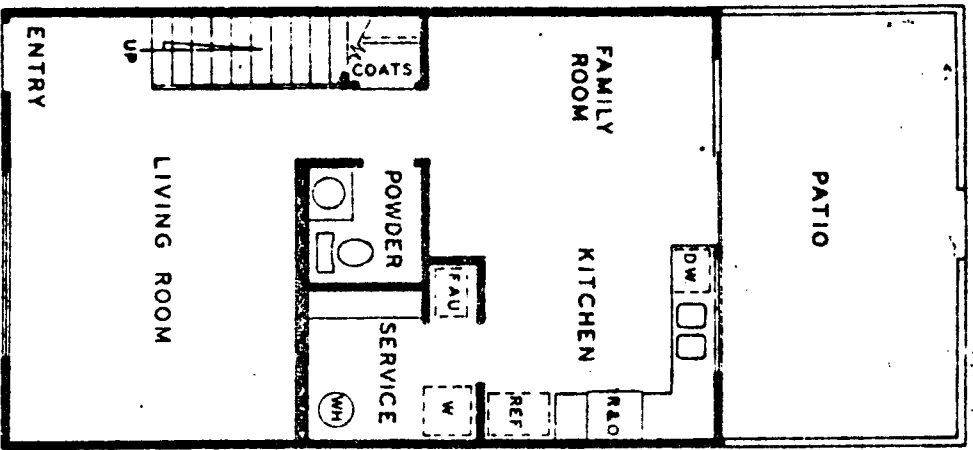

LOWER FLOOR

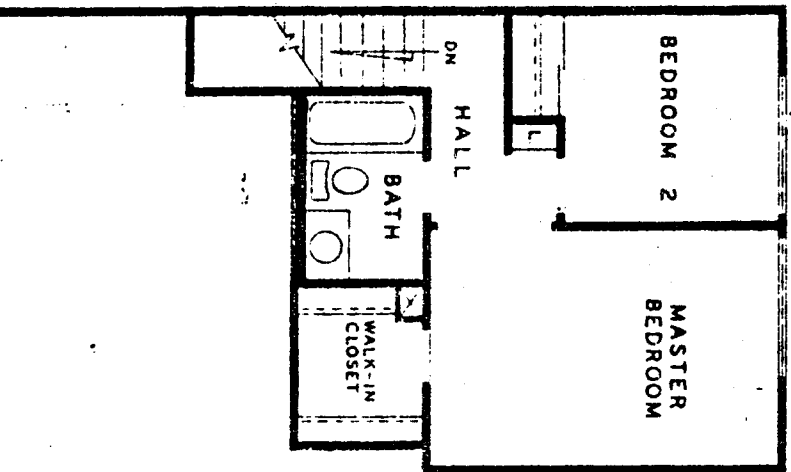

UPPER FLOOR

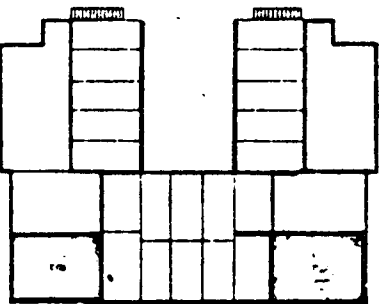

The diagram shows the location of this floorplan in its township building.

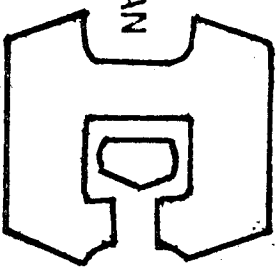

Appt. 1181 #
PLAN

**TWO STORY
2 BEDROOMS, 1 1/2 BATHS**

The most luxurious plan of all, with two very large upstairs bedrooms (one ideal for "Jack and Jill" room, study or library!) and an abundance of storage. First floor includes attractive formal living room, powder room, utility room and huge kitchen/family room opening to the garden patio for informal entertaining!

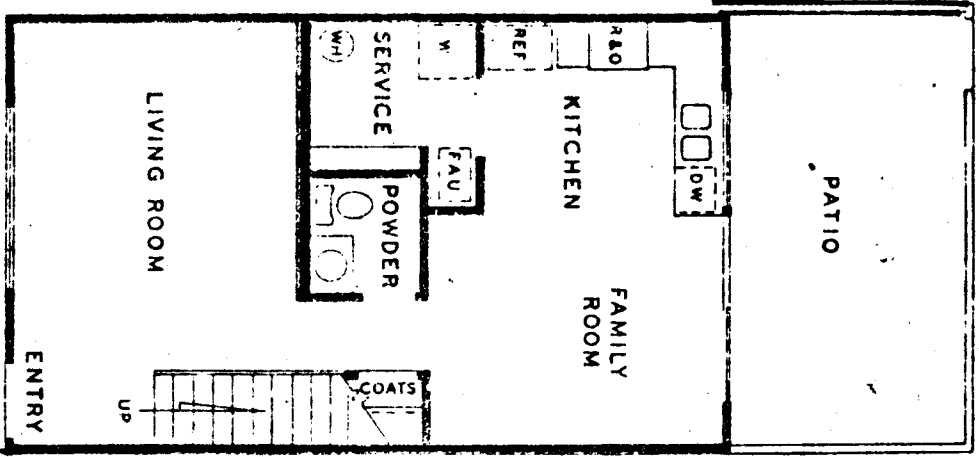

LOWER FLOOR

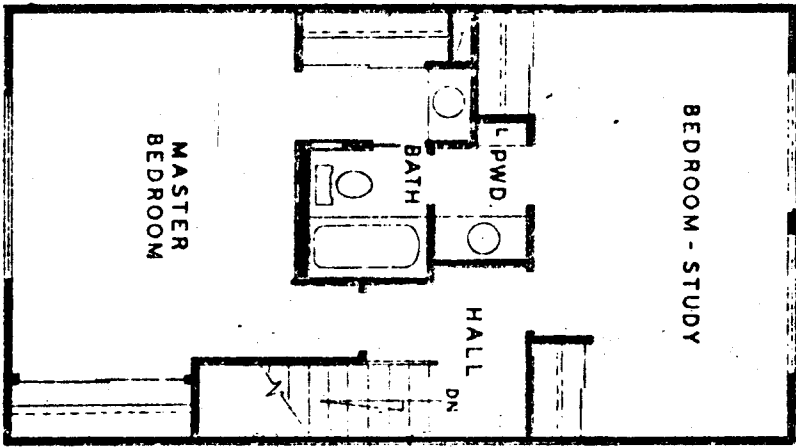

UPPER FLOOR

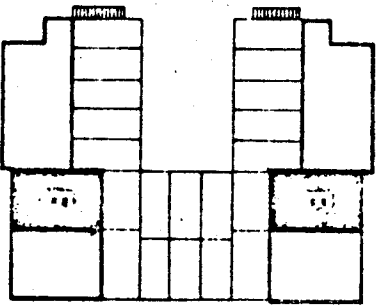

The diagram shows the location of this floorplan in its township building.

apart . 1181 Φ PLAN

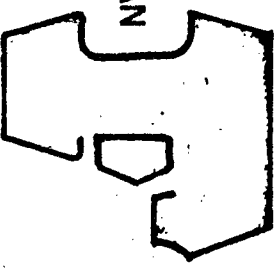

**TWO STORY
3 BEDROOMS, 1 1/2 BATHS**

Designed for family living!
Big open kitchen/family room for a variety of activities—with sliding doors to patio area. Utility room, convenient first floor powder room. Secluded upper floor bedroom wing with master suite assures privacy for even family member!

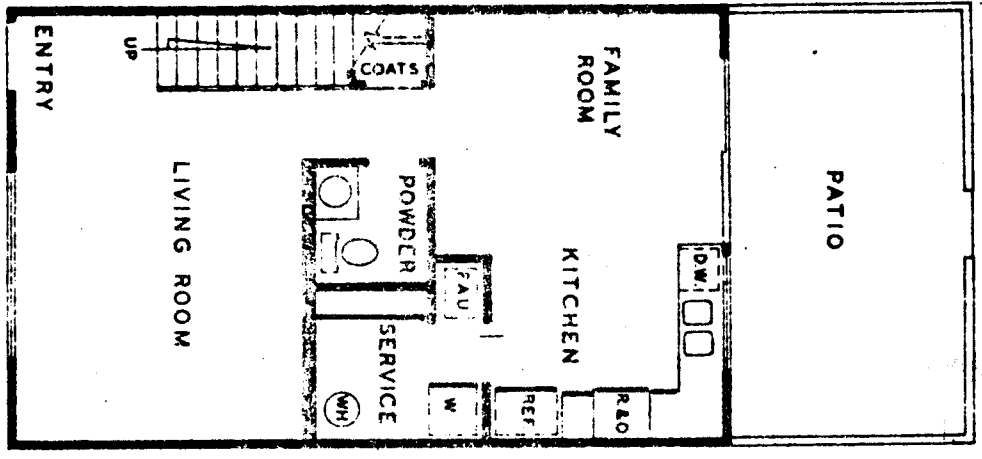

LOWER FLOOR

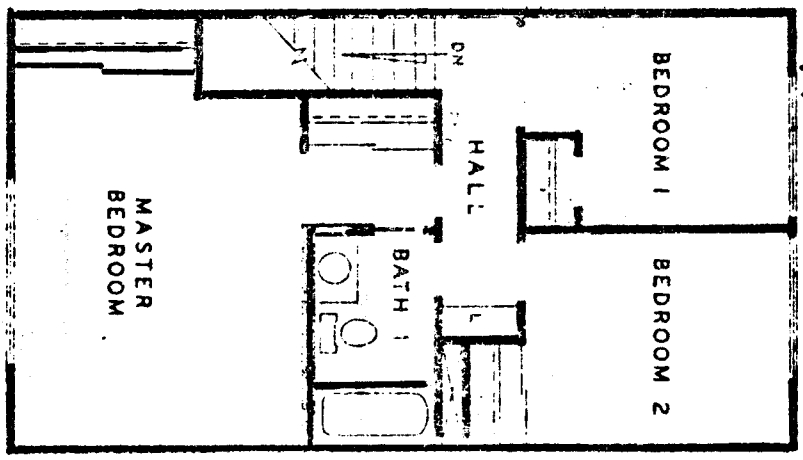

UPPER FLOOR

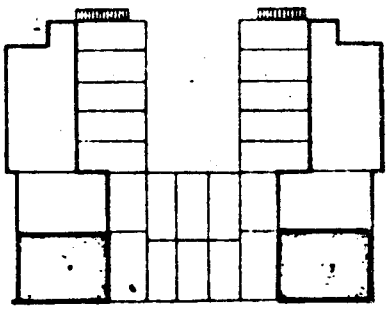

The diagram shows the location of this floorplan in its township building.