

Hillcrest Estates - Plan One

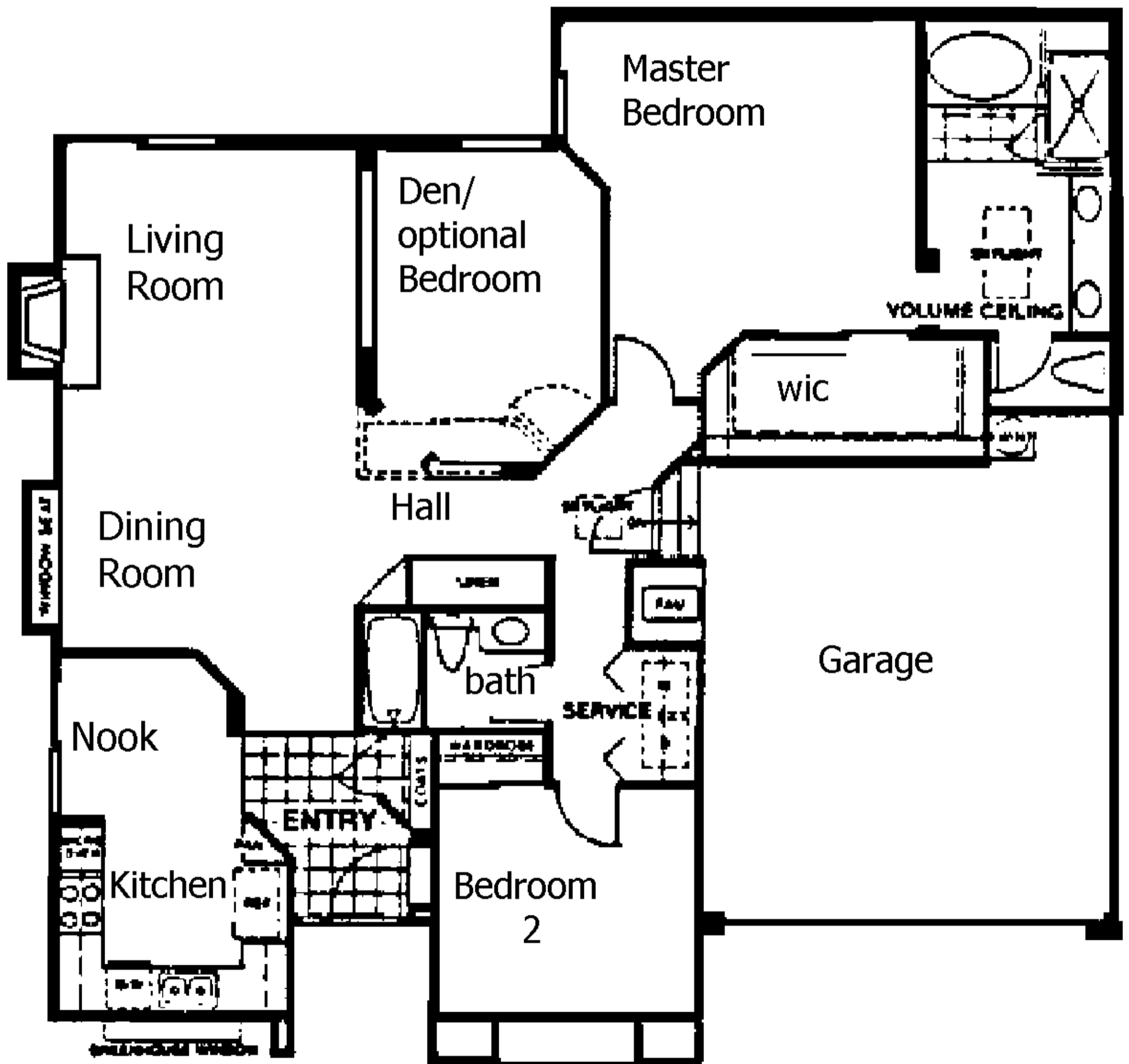

Hillcrest Estates
Plan Two

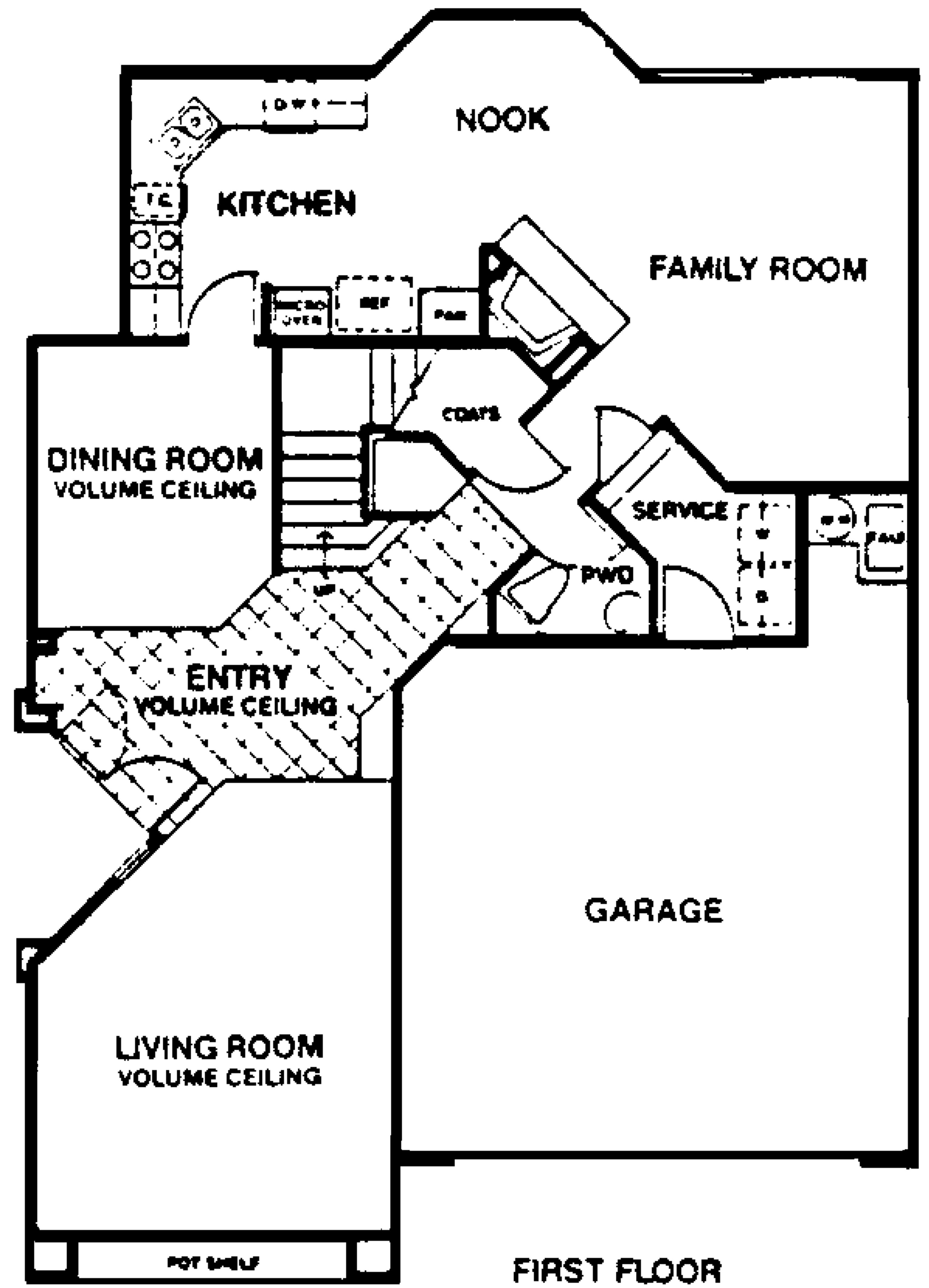
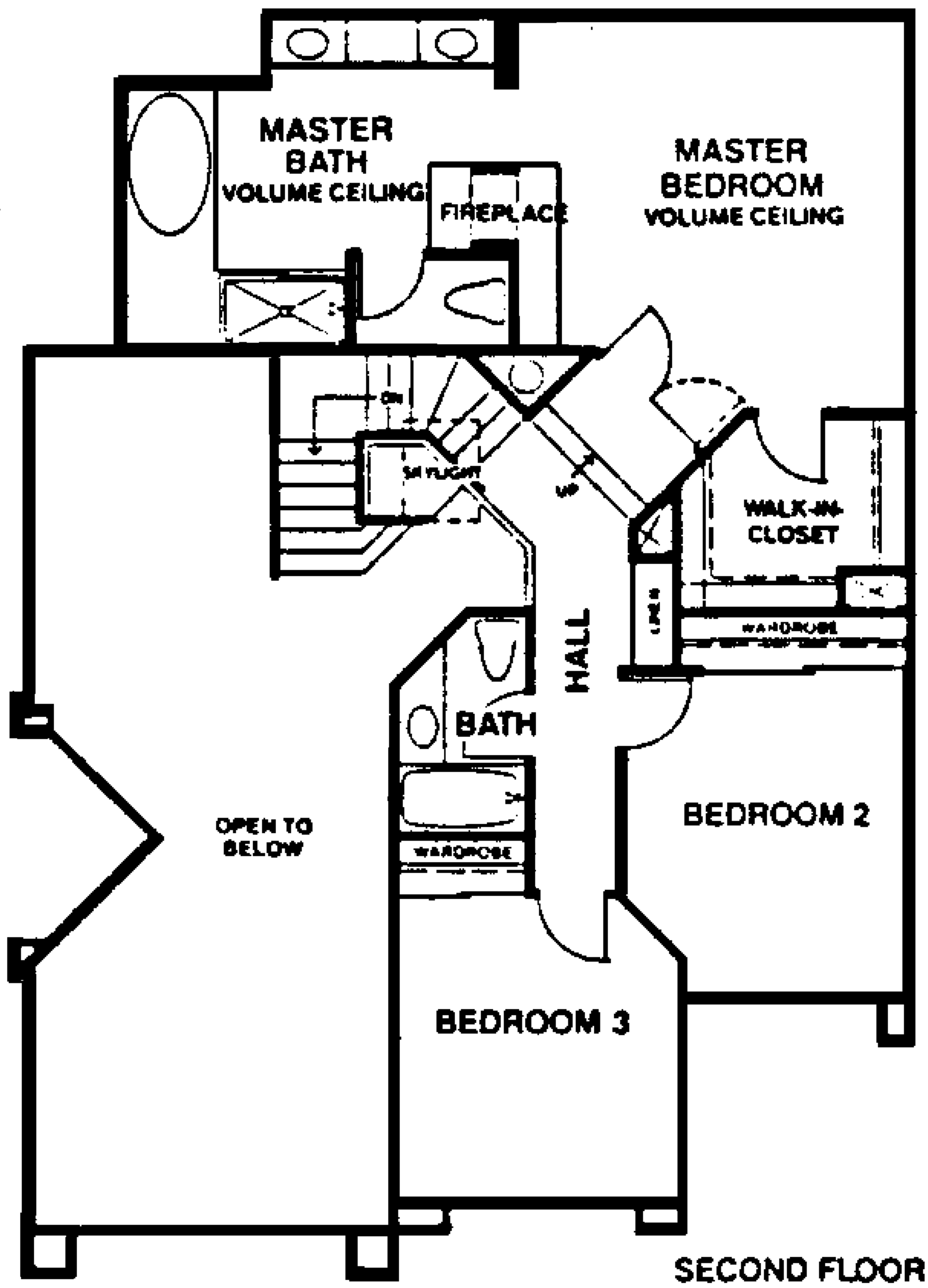

Hillcrest Estates

PLAN THREE



3 or 4 bedrooms, 2 1/2 baths

The large entry leads to the dramatic living room, which features a wood-burning fireplace and nearly two full walls of windows. A fully equipped gourmet kitchen overlooks the "country kitchen," which may serve as either a breakfast area or a family dining room. Upstairs, the master suite offers a large master bath and walk-in closet. One of the two additional bedrooms has a dramatic volume ceiling, while the comfortable den can become an optional fourth bedroom. The skylight over the hallway is an attractive touch.

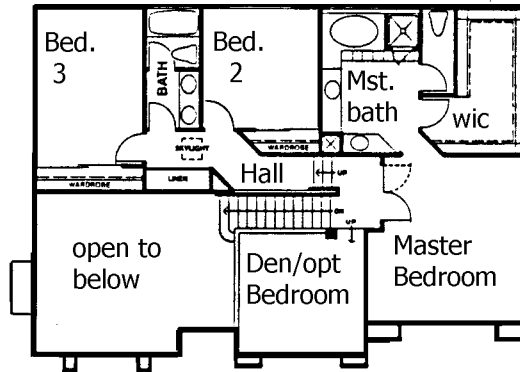

Second Floor

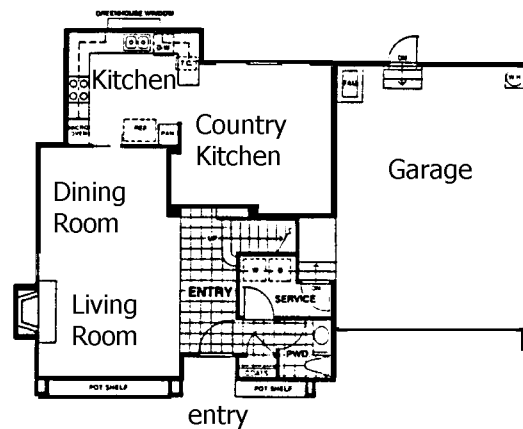

First Floor

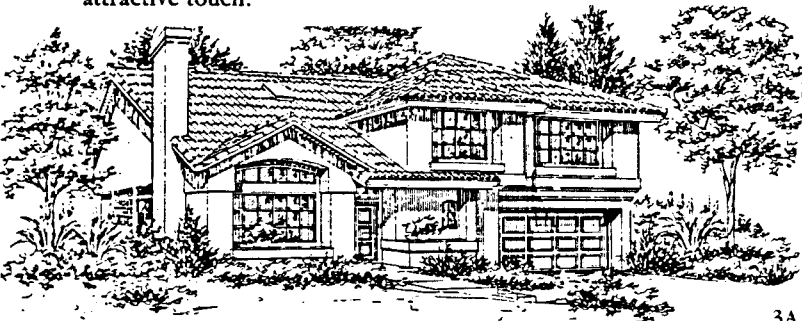

Hillcrest Estates



PLAN FOUR

4 bedrooms, 3 1/2 baths

Certain to become a focal point for the family is the combination of nook and family room, both of which are adjacent to the gourmet kitchen. The dining room is an impressive attraction for entertaining guests. The living room features a wood-burning fireplace and a wall-length pot shelf as well as a dramatic volume ceiling. The master suite is almost one-quarter of the upstairs area. It offers a double-door entry bathed in light from the overhead skylight, plus walk-in closet and master bath. The other three bedrooms are also located upstairs.

