

Plan 4

3 Bedrooms 2 1/2 Baths Approximately 1,662 Sq. Ft.

Wonderful world.

This home is an adventure in the good life, with wonderfully new surprises in good living that will delight you and your family and your guests for years to come.

To consider just a few:

Look above you at the marvelous bridge that does more than separate the Master Bedroom suite from two additional bedrooms: that bridge creates enormous *character* for the entire home, making it unmistakably very new and very witty; also, that bridge really *does* separate your Living and Dining area into two special spaces.

Or consider the relationship of your Family Room to the uniquely sized eating nook to the centrally located Kitchen and just imagine the entertainment possibilities, both formal and informal.

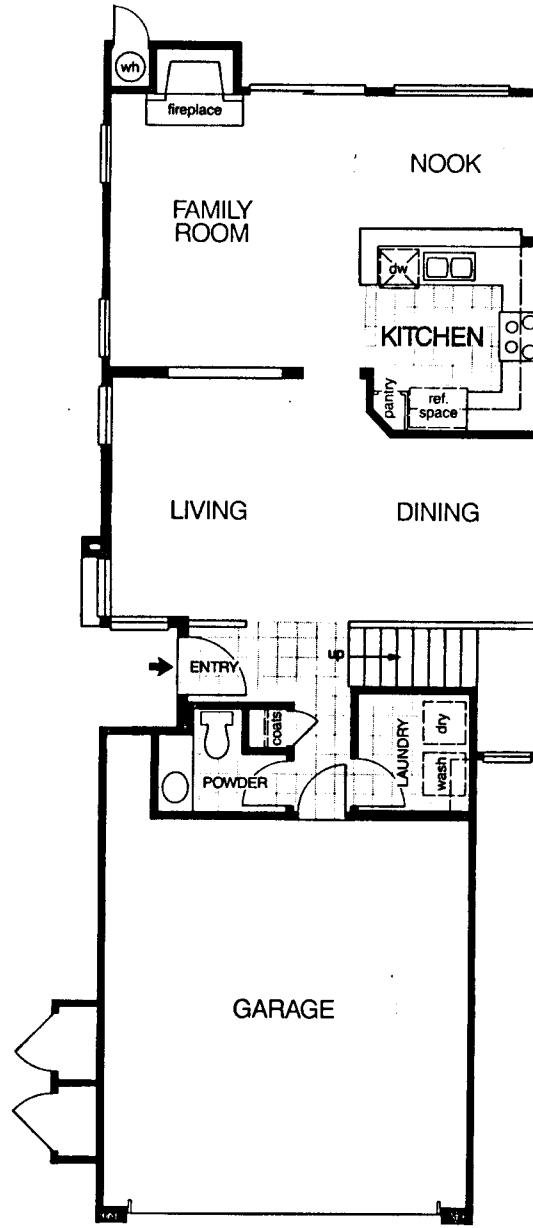

First Floor

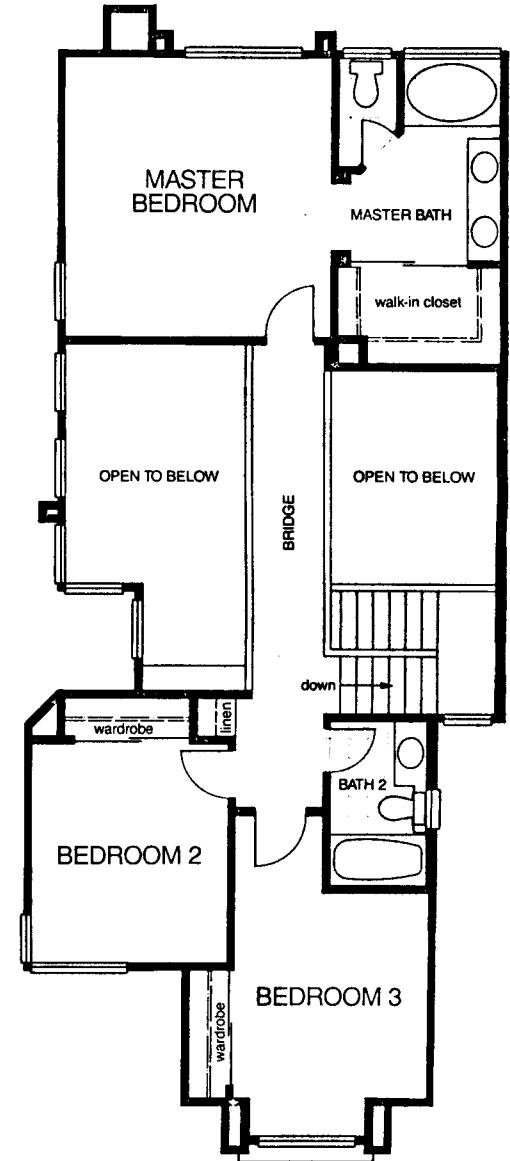

Second Floor

Plan 3

3 Bedrooms/Loft 3 Baths Approximately 1,598 Sq. Ft.

Goodness, gracious.

Good design for gracious living is the architectural bottom-line of this fine home, beginning at the very front door (of classic oak, with elegant hardware).

Note how the Entry welcomes your guests into a smooth expanse of "refined" space, with your Living Room anchored by an elegant wood-burning fireplace and with your Dining Room conveniently served by the Kitchen.

That Kitchen is a masterpiece of planning for family-use: an entry from the garage, a spacious eating nook, and a separate laundry area — all within a few steps of each other.

Your Bedrooms are situated for maximum versatility: a guest room or teenager room downstairs; a loft-bedroom upstairs, considerably separated from a masterful Master Bedroom.

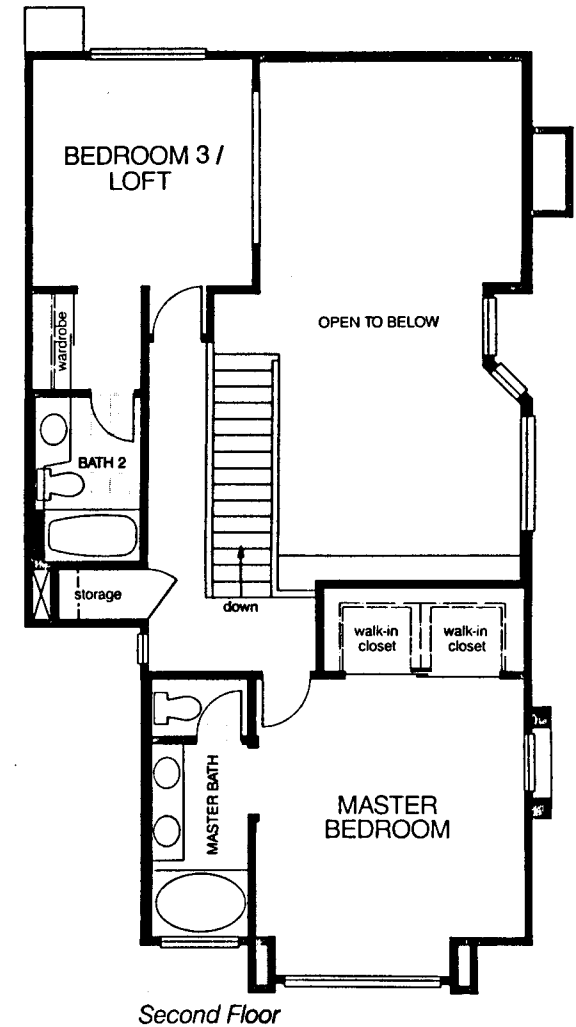
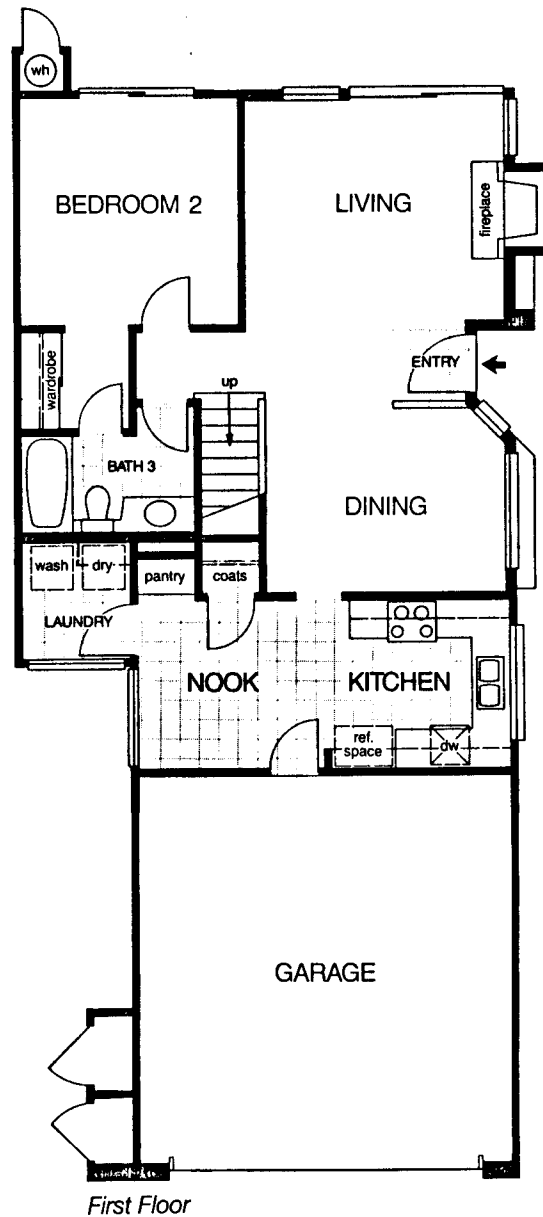

Plan 2

3 Bedrooms 2 1/2 Baths Approximately 1,412 Sq. Ft.

Family-styled *panache*.

Everything about this home is quite up-to-date (and in some details, beyond up-to-date), but the basic design concept is as comfortably traditional as a timeless home from yesteryear (for example, a Cape Cod home): it's designed for full enjoyment by a family, perhaps one with two or three children.

There's a traditional centerhall feeling at the entry, with a good kitchen and a big eating nook that are really the heart of the home. Just beyond, a hospitable Living and Dining area runs the full width of the home and is accented by a cozy fireplace.

Upstairs, a spacious Master Bedroom suite (note particularly the walk-in closet) is nicely separated from two additional bedrooms for privacy for all.

